



**LEADERSHIP FOX CITIES**

CONNECT | GROW | LEAD

CLASS OF

**2024**

# CONGRATULATIONS

---



Dear Leadership Fox Cities  
Class of 2024:

CONGRATULATIONS!!!  
The Leadership Fox Cities  
Steering Committee and I  
are so proud of all the effort  
you poured into the program  
this past year. Thank you!  
We hope graduation leaves  
you educated, connected,  
inspired, and motivated to  
continue your journey of  
helping others and enriching  
our community.

Right now, some part of our community is in need. We challenge you to continue to put your LFC experience to work by seeking out some person, place, or organization that could benefit from your unique skill set to make a positive impact in this place we call home, the Fox Cities.

Face the storm head on my friends!

Preston Kendall  
Chairman, LFC Steering Committee



CONGRATULATIONS  
CLASS OF 2024!

I hope you have enjoyed your experience of Leadership Fox Cities. It has been a remarkable journey developing leadership skills/ styles, challenging paths of thought, and making new friendships. I have enjoyed getting to know you all.

The small group projects are amazing. Thank you for your community contributions. These projects are a great example of what talents you can continue to share with our neighbors. I look forward to seeing your continued community impact.

Thank you to our Steering Committee for their exceptional leadership of each session. The alumni making up this committee kindly share their talents and interests to create impactful programming. Leadership Fox Cities is a success because of their dedication and commitment to excellence.

It has been my privilege to be a part of your cohort. Thank you for your kind support. Wishing you all continued success in all of your leadership paths.

Warm Regards,

Amy Schanke  
Director, Leadership Fox Cities  
Fox Cities Chamber

# THANK YOU TO OUR SPONSORS

---

## LFC PROGRAM SPONSOR:



## COMMENCEMENT SPONSOR:



## SPECIAL THANKS TO:



# THANK YOU

## TO OUR PLANNERS AND SUPPORTERS

- The Osthoff
- Chris Czarnik, CEO, Career [RE] Search Group
- Teri Zuege-Halversen, Area Director of continuing Education and Community Engagement University of Wisconsin-Green Bay
- Plexus Corporation
- Bob Biebel, Xavier High School
- Pierce Manufacturing
- Steve Tyink, Fork Farms
- Outagamie County Justice Center
- Hayley Tenpas, WHBY
- Sarah Schneider, Mobility Manager Valley Transit
- Stephanie Lenz, Travel Training Specialist Valley Transit
- Brian Looker, ThedaCare
- Dr. Kerry Ahrens, MD MS Emergency Physician, BayCare Clinic
- Dr. Kay Theyerl, MD, ThedaCare Lifestyle Medicine
- Fox Valley Technical College
- Ted Nitzke, CEO CESA 6
- Junior Achievement
- Public Safety Training Center FVTC
- Oshkosh Correctional Institution
- Neenah Police Department
- Brian Pertl, Dean of the Conservatory, Lawrence University
- Fox Cities Performing Arts Center
- Long Cheng Market
- Leila Ramagopal Pertl, Music Education Instructor, Lawrence University
- Appleton Public Library
- Adriana McCleer, Community Partnership Supervisor, Appleton Public Library
- Melanie Thurber, Adult Services and Engagement Librarian, Appleton Public Library
- Maiyoua Thao
- Heckrodt Wetland Reserve
- Outagamie Recycling Center
- Beka Weiss, Aves Wildlife Alliance
- Ignacio Enriquez, Ascent Consulting
- Rachel Podoski, United Way
- Tim Bergstrom, Bergstrom Automotive Group
- LEAVEN
- St. Joseph Food Program
- Community Clothes Closet
- United Way Fox Cities
- Jim Steineke
- Jake Woodford, Mayor, City of Appleton
- Woodward Radio Group
- Wendy Krueger, United Way
- PILLARS
- Rawhide Youth Services
- Sarah Feltes, Oshkosh Correctional Institution
- Jordan Hiller, Recycling and Solid Waste Program Coordinator
- Kevin Hamm, The Free Market
- John Sorenson, Dean, Public Safety Division, Fox Valley Technical College
- Kari Meixl, Fox Valley Technical College
- Neenah High School
- Banta Elementary School
- Steve Meyer, Junior Achievement
- Dave Willems, Willems Marketing
- Nathaniel Gerhardt, Oneida Nation Museum
- Gordon Bubolz, Bubolz Nature Preserve
- Michael Voigt
- Boys and Girls Club of the Fox Valley
- Appleton Police Department
- David Weiss, Nonprofit Leadership Initiative
- Appleton Area School District
- City of Appleton
- CAP Services

# LEADERSHIP FOX CITIES CLASS OF 2023-2024



**Kathy Angst**

**Senior Manager,  
Center of Excellence**  
VF Corporation  
Appleton  
920-750-3461  
kathy\_angst@vfc.com



**Tina Behling**

**HR Manager**  
Werner Electric Supply  
Appleton  
920-585-0177  
tbehling@wernerelectric.com

**Community Involvement**

- Kimberly Softball Organization
- Holy Spirit Parish
- United Way
- Feeding America



**Sara Broten**

**Senior Human Resources  
Business Partner**  
Ornua Ingredients North America  
Hilbert  
920-605-0307  
sara.m.broten@gmail.com

**Community Involvement**

- Ruby's Pantry



**Stephanie Buchanan**

**Executive Director**  
Touchmark on West Prospect  
Appleton  
920-913-0228  
sibuchanan@outlook.com



**Jessica Ebertsch**

**Senior Project Manager**  
Miron Construction  
Neenah  
920-716-4066  
mayerjes@gmail.com

**Community Involvement**

- Neenah Rotary
- Building for Kids Facilities Committee



**Kim Esselman**

**HCV/Public Housing Manager**  
Appleton Housing Authority  
Appleton  
920-419-5612  
kime@appletonhousing.org

**Community Involvement**

- Neighborhood Housing Inc.
- Kimberly High School Athletics



**Amy Fairchild**

**Director of Human Resources  
and Safety**  
City of Neenah  
Neenah  
920-886-6103  
afairchild@neenahwi.gov



**Alicia Frank**

**Resource Development Associate  
Director**  
United Way Fox Cities  
Menasha  
920-850-0731  
alicia.frank@  
unitedwayfoxcities.org

**Community Involvement**

- The Building for Kids
- Peaceful Purpose Inc.
- The Monthlies Project
- Heckrodt Nature Center
- B.F.F. - Brighter Female Futures Committee at the Women's Fund

# LEADERSHIP FOX CITIES CLASS OF 2023-2024



**Jon Fredrickson**

**DT Senior Manager**  
Oshkosh - Vocational  
Greenville  
920-585-7070  
jfredrickson@piercemfg.com

**Community Involvement**

- Fox Cities Chamber
- TIPS
- Greenville Fright Night
- Oracle Packer Land User Group



**Kari Godsill**

**Housing Portfolio Manager**  
Appleton Housing Authority  
Appleton  
920-882-2100 ext. 204  
karig@appletonhousing.org

**Community Involvement**

- Fox Cities Housing Coalition
- Neighborhood Housing Inc.
- Volunteer Fox Cities



**Kristine Groell**

**Research and Reporting Specialist**  
Fox Valley Technical College  
Appleton  
920-735-2487  
kris.groell3553@fvtc.edu

**Community Involvement**

- Safe Families for Children
- SOAR Fox Cities
- Immanuel Lutheran Ministries



**Marita Hebert**

**Member Contact Service Team Member**  
Community First Credit Union  
Neenah  
920-277-9222  
maritahebert3@yahoo.com

**Community Involvement**

- Fox Cities Marathon
- St. Joseph's Food Pantry
- Salvation Army
- United Way
- Special Olympics
- Habitat for Humanity
- Harbor House



**Luke Heimlich**

**Vice President of Business Development**  
C.R. Structure Group, Inc.  
Appleton  
920-858-5163  
luke@crstructures.com



**Molly Huhn**

**Office Manager**  
ASP, Inc.  
Appleton  
920-538-3930  
huhnolly@gmail.com



**Kathryn Johann**

**Program Director**  
Big Brothers Big Sisters of East  
Central Wisconsin  
Neenah  
920-420-6889  
kjohann@bbbsecw.oeg



**Danielle Kolman**

**Assistant Director of Employer and Alumni Relations**  
Lawrence University  
Appleton  
920-832-6563  
danielle.kolman@lawrence.edu

**Community Involvement**

- PULSE Young Professionals
- SHRM - Fox Valley
- WI-ACE

# LEADERSHIP FOX CITIES CLASS OF 2023-2024



**Megan LaFond**

**AM Lead Supervisor**

Day by Day Shelter  
Oshkosh  
218-838-9574  
lafond.megan2020@gmail.com

**Community Involvement**

- Pillars Inc.
- Christine Ann Domestic Abuse Shelter
- City of Oshkosh Sustainability Board



**Brandon LaMaide**

**Facility and Operations Manager**

Brewster Village - Outagamie County  
Appleton  
920-225-1978  
brandon.lamaide@outagamie.org

**Community Involvement**

- Volunteer firefighters Town of Buchanan



**Josh Lambrecht**

**Resource Development Associate Director**

United Way Fox Cities  
Menasha  
920-735-5464  
joshua.lambrecht@unitedwayfoxcities.org

**Community Involvement**

- Appleton Downtown Inc.
- Kanonji Appleton Partnership Host Family
- Historic Central Neighborhood
- Zion Affordable Housing Project



**Kayla Lindal**

**Philanthropy & Communication Supervisor**

Family Services Northeast Wisconsin  
Oshkosh, Menasha, Green Bay  
715-853-7653  
kaylarhae96@gmail.com



**Holly Magness**

**Director of Curriculum, Instruction & Continuous Improvement**

Kaukauna Area School District  
Kaukauna  
920-766-6100  
magnessh@kaukaunasd.org



**Jeannie Mahone**

**Talent Acquisition & Operations Support Specialist**

Arden Property Group  
Appleton  
920-968-8121  
jmahone@ardenpropertygroup.com

**Community Involvement**

- United Gives Committee Member



**Maddie Mittlestadt**

**Manager of Patient Experience**

Prevea Health  
Green Bay  
920-213-3417  
maddie.mittlestadt@gmail.com

**Community Involvement**

- PULSE Young Professionals Professional Development Committee



**Tamara Nickasch**

**Project Manager Associate**

Pierce Manufacturing  
Appleton  
920-312-4096  
tamara.nickasch@gmail.com

**Community Involvement**

- JDRF Community Board
- Make-A-Wish

# LEADERSHIP FOX CITIES CLASS OF 2023-2024



**Matthew Nowak**

**Audit Manager**  
Wipfli LLP  
Appleton  
920-268-5769  
mbnowak93@gmail.com



**Rochelle Oskey**

**Treasurer**  
Outagamie County  
Appleton  
920-832-5066  
rochelle.oskey@outagamie.org

**Community Involvement**  
• Seymour Baseball



**Terri Perkins**

**Operations Manager - Reeve Union**  
UW-Oshkosh  
Oshkosh  
920-424-2242  
perkinst@uwosh.edu

**Community Involvement**  
• City of Menasha Common Council - Alderperson  
• Attic Theater, Inc. Board of Directors

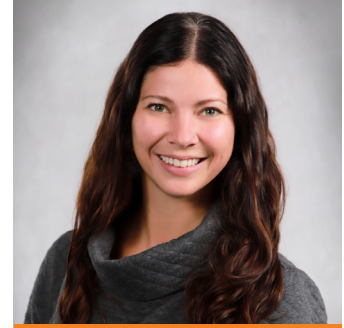

**Emily Pinzl**

**Attorney**  
Herring Clark Law Firm  
Appleton  
715-776-0261  
epinzl@herrlingclark.com

**Community Involvement**  
• SOAR Fox Cities



**Eric Rasmussen**

**Director of Emergency Management**  
Winnebago County  
Oshkosh  
920-850-8718  
e\_razz@hotmail.com

**Community Involvement**  
• Neenah Wrestling



**Kelly Riley**

**Imaging Manager**  
Ascension NE WI - St. Elizabeth Hospital  
Appleton  
920-470-0842  
kelly.riley@ascension.org

**Community Involvement**  
• Harbor House



**Kari Seefeldt**

**Senior Marketing Generalist**  
Bassett Mechanical  
Kaukauna  
920-462-1973  
kari.seefeldt@bassettmechanical.com

**Community Involvement**  
• United Way Fox Cities



**Michael Selner**

**Mortgage Loan Officer**  
American National Bank Fox Cities  
Appleton  
920-642-3187  
mselner@anbfc.bankz

**Community Involvement**  
• Oshkosh Healthy Neighborhoods

# LEADERSHIP FOX CITIES CLASS OF 2023-2024



Riley Stever

**Senior Accountant**  
Network Health Plan  
Menasha  
920-588-7128  
rstever26@gmail.com



Jennifer Strebog

**Branch Manager**  
Community First Credit Union  
Darboy  
920-830-7200  
jennifer.strebog@communityfirstcu.org

**Community Involvement**

- Salvation Army
- Pillars
- Fox Cities Marathon
- CP Telethon
- Art in the Park
- Future Neenah



Tyler Swenson

**Loan Officer**  
WBD, Inc.  
Oshkosh  
608-206-2976  
tswenson@wbd.org



Erich Trepanier

**Sales Executive**  
Fireline Sprinkler, LLC  
Appleton  
920-573-1243  
erich.trepanier@firelinesprinkler.com

**Community Involvement**

- Habitat for Humanity
- YMCA
- Baseball Coach



Anne Van

**Executive Operations and Public Relations**  
Outagamie County  
Appleton  
920-832-2219  
annevan327@gmail.com

**Community Involvement**

- Greenville Youth Sports
- SnapShot Wisconsin
- YMCA Fox Cities Group Fitness Instructor



Chris Van Dyke

**Director of Data Services**  
Capital Credit Union  
Appleton  
920-257-9458  
vandykecj12@gmail.com

**Community Involvement**

- Fox Valley Data Exchange
- Appleton Youth Sports Coach



Tiffany Woelfel

**Business Litigation Partner**  
Amundsen Davis  
Appleton & Green Bay  
920-431-2232  
twoelfel@amundsendavislaw.com

**Community Involvement**

- United Way Fox Cities
- Fox Cities Performing Arts Center
- Family Services of Northeast Wisconsin



Jenny Ziegler

**Executive Director of Advancement Operations and Analytics**  
Lawrence University  
Appleton  
920-832-6885  
jenny.ziegler@lawrence.edu

**Community Involvement**

- Association of Fundraising Professionals - Northeast Wisconsin Chapter



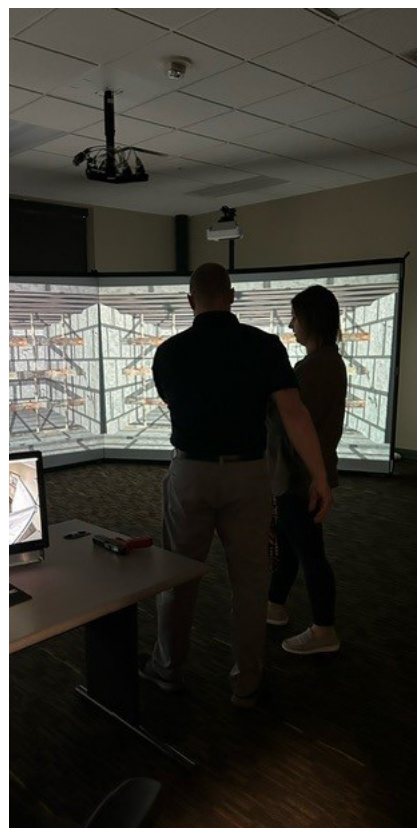
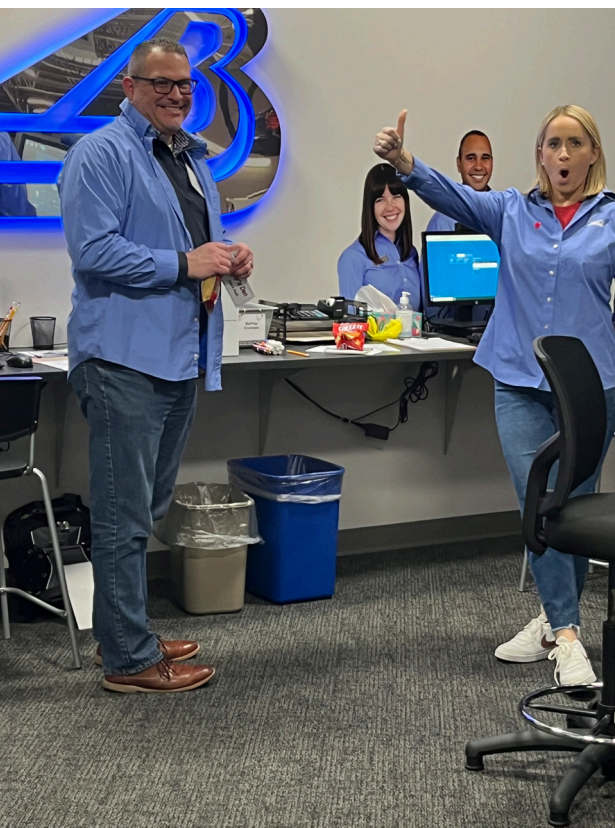

## SMALL GROUP PROJECTS



## CONNECTING THROUGH SERVICE

### Group Members

Josh Lambrecht, Kari Godsill, Molly Huhn, Jennifer Strebig, Danielle Kolman, Erich Trepanier, Kathy Angst (not pictured)

### Objective & Outcome

The project focused on a mentorship program linking LFC alumni with students from Lawrence University through service events.

From the student perspective, they would participate in an organized service event alongside a LFC mentor from an industry/career path aligned with their interests and or area of study, so that the student can make connections, explore career opportunities, while also making a positive difference in our community.

From the perspective of the LFC mentor, in addition to helping provide guidance and information to these students, they can also raise awareness and participation for planned service events they are supporting either personally or professionally.

## SMALL GROUP PROJECTS



## ENRICHING YOUTH AREAS AND PROGRAMS AT HARBOR HOUSE

### Group Members

Jenny Ziegler, Luke Heimlich, Kayla Lindal, Holly Magness, Kari Seefeldt, Stephanie Buchanan, Tiffany Woelfel

### Objective & Outcome

The goal of our project was to enhance and enrich the youth areas and programs at the center, with a focus on creating a safe, supportive, and empowering environment for children and teenagers affected by domestic and sexual abuse. We created welcoming, child-friendly spaces within the center where young people feel secure, valued, and comfortable seeking help and support.

We revamped three areas at Harbor House.

**1. Interactive Mural Wall** - By transforming a mundane cream-colored wall into an engaging focal point, we infused a popular walk area with vibrancy and interaction. A calming blue hue now envelops the space, inviting guests to pause and engage. Interactive elements such as phrases prompting actions like “jump,” “spin,” and “trace it,” alongside captivating imagery and uplifting quotes, create an immersive experience that ignites curiosity and joy, enriching the atmosphere with energy and inspiration.

**2. Calm Down Corner** - To create a more soothing environment, we introduced a calming corner enriched with interactive wall art, comfortable seating, and subtle pops of color. The interactive wall art engages guests, providing a dynamic focal point that encourages relaxation and reflection. Plush seating invites individuals to unwind, while the carefully curated color palette fosters a serene atmosphere, promoting a sense of tranquility and well-being within the space.

**3. Teen Room** - Revamping the teen room, we tailored the space to cater to study and leisure. We ensured versatility by introducing a sleek desk for focused study sessions and vibrant gaming chairs for immersive entertainment. With a playful touch, a fun light illuminates the room, while a new TV offers enhanced viewing experiences. A pop of color injects personality, completing the dynamic ambiance and fostering a space where teens can thrive academically and unwind comfortably.

## SMALL GROUP PROJECTS



### THE WELCOME HOME PROJECT

#### Group Members

Tamara Nickasch, Kim Esselman, Chris Van Dyke, Sara Broten, Terri Perkins, Rochelle Oskey, Michael Selner (not pictured)

#### Objective & Outcome

In Outagamie County, one out of every five foster youth aging out of the system are living and facing homelessness. The Appleton Housing Authority recently received a HUD grant for 25 Foster Youth to Independence vouchers to help subsidize rent and utilities for qualifying foster youth aging out of the system.

The Welcome Home Project is a partnership with the Appleton Housing Authority and Neighborhood Housing Inc. to raise funds to assemble “Welcome Home” basic needs starter kits for Foster Youth moving into their very first apartment. Essentials include things like a bed, dishware, bedding, linens, silverware, cleaning supplies, and so much more! Upon moving in we want them to be greeted with “The Welcome Home Project” starter kit, showing them that their community supports them and this is their time to shine!

Our goal was to procure 25 kits, which required us to raise \$22,000. We have already raised just over \$13,000, which will give us an opportunity to deliver 15 of the 25 kits. We were able to raise these funds through several individual cash donors, Amazon wish list donors, corporate sponsors, and community donors. We were able to deliver our first Welcome Home starter kit and are looking forward to delivering the next set of kits to those searching for their very own apartment. Our team hopes to continue this program beyond just 25 vouchers in 2024!

## **SMALL GROUP PROJECTS**



## **ENGAGING AT RISK YOUTH**

### **Group Members**

Brandon LaMaide, Riley Stever, Maddie Mittlestadt, Amy Fairchild, Tina Behling, Kathryn Johann (not pictured)

### **Objective & Outcome**

In an effort to provide valuable resources to students, our group met with the Appleton West High School Principal and various staff members to identify community outreach programs for students who are considered at risk.

As staff can be revolving at times, the ability to collect such resources allows students and counselors the ability to easily seek out community partners for students struggling with a multitude of challenges which can interfere with their learning experience and quality of life.

This process focused on ensuring information was readily available to teachers, counselors, and students alike in the hopes it can be shared across the district in the future as a resource for empowering and encouraging today's students and tomorrow's leaders.

## **SMALL GROUP PROJECTS**



## **BEAUTIFYING BRIDGES**

### **Group Members**

Eric Rasmussen, Jessica Ebertsch, Alicia Frank, Marita Hebert, Jon Fredrickson, Anne Van (not pictured)

### **Objective & Outcome**

Bridges Child Enrichment Center is a nationally accredited, non-profit childcare center serving families of the Fox Cities for more than 40 years. Bridges mission is to provide high quality care for children of diverse needs, cultures and socioeconomic backgrounds. Although they have an incredible mission, Bridges has struggled with employee retention due to their inability to keep up with employee benefits and pay that other companies are offering.

“Beautifying Bridges” aimed to create a wellness-based staff lounge that meets the needs and preferences of Bridges staff. This space should aid in retention, employee wellness, and employee mental wellbeing.

Sponsors of this project include: Menasha Corporation, Miron Construction Co, Inc., Community First Credit Union, The Kindness Project, Macco’s Commercial Interiors, Discher Architectural Millwork, Outagamie County, Knights Flooring, Bergstrom Automotive, and Nichole Serrano - Painting with Light.

## SMALL GROUP PROJECTS



## SOAR THRU SUMMER

### Group Members

Matthew Nowak, Kristine Groell, Kelly Riley, Emily Pinzl, Megan LaFond, Jeannie Mahone, Tyler Swenson

### Objective & Outcome

SOAR Thru Summer is an exceptional program designed to provide daily activities and care for youth with developmental disabilities during the summer months. Through this program, youth not only engage in enjoyable activities but also learn and retain valuable skills, forge lasting friendships, and actively participate in the community. Meanwhile, parents are empowered to maintain full-time employment, run errands, and take much-needed time for themselves.

Throughout the year, SOAR Fox Cities supports over 18,000 individuals either directly or indirectly through its various programs, including SOAR Thru Summer. To date, we have raised \$3,300 in funds, along with numerous donations of essential supplies. These contributions ensure that SOAR Thru Summer can continue its mission of helping youth with differing abilities soar to new heights.



# INTERESTS

The new class of leaders identifies topics or issues in which they are experienced or have interest. This supports the belief that individuals with passion and commitment to a cause or need will provide dedicated service, in order to assist local non-profits and other community-serving organizations. This listing is a community resource.

## Accounting/Finance

Jon Fredrickson  
Matthew Nowak  
Rochelle Oskey  
Riley Stever  
Jennifer Strebig  
Tyler Swenson  
Chris Van Dyke

Kari Seefeldt

## Community Development

Tina Behling  
Sara Broten  
Stephanie Buchanan  
Alicia Frank  
Kari Godsill  
Kris Groell  
Luke Heimlich  
Danielle Kolman  
Josh Lambrecht  
Jeannie Mahone  
Tamara Nickasch  
Terri Perkins  
Eric Rasmussen  
Kari Seefeldt  
Riley Stever  
Jennifer Strebig  
Tiffany Woelfel

## Data Analytics

Kris Groell

## Diversity

Kim Marie Esselman  
Alicia Frank  
Marita Hebert  
Danielle Kolman  
Holly Magness  
Jeannie Mahone  
Maddie Mittlestadt  
Terri Perkins  
Emily Pinzl  
Kari Seefeldt  
Jennifer Strebig

Kelly Riley  
Jennifer Strebig  
Chris Van Dyke  
Jenny Ziegler

## Engineering/Design

Alicia Frank  
Luke Heimlich

## Advertising/PR

Stephanie Buchanan  
Molly Huhn  
Kari Seefeldt  
Jennifer Strebig  
Erich Trepanier  
Anne Van

## Environment

Stephanie Buchanan  
Jessica Ebertsch  
Alicia Frank  
Emily Pinzl  
Riley Stever  
Jennifer Strebig  
Erich Trepanier  
Chris Van Dyke

## Aging

Tina Behling  
Sara Broten  
Stephanie Buchanan  
Kari Godsill

## Drug/Alcohol Abuse

Kim Marie Esselman  
Marita Hebert  
Megan LaFond  
Matthew Nowak  
Emily Pinzl  
Chris Van Dyke

## Agriculture

Jessica Ebertsch  
Jennifer Strebig  
Anne Van

## Community History

Tina Behling  
Stephanie Buchanan  
Danielle Kolman  
Mike Selner

## Economic Development

Tina Behling  
Stephanie Buchanan  
Alicia Frank  
Jon Fredrickson  
Kris Groell  
Luke Heimlich  
Josh Lambrecht  
Matthew Nowak  
Mike Selner  
Riley Stever  
Tyler Swenson  
Tiffany Woelfel

## Family

Tina Behling  
Sara Broten  
Jessica Ebertsch  
Kim Marie Esselman  
Alicia Frank  
Jon Fredrickson  
Kari Godsill  
Kris Groell  
Marita Hebert  
Luke Heimlich  
Molly Huhn  
Kathryn Johann  
Holly Magness  
Jeannie Mahone  
Tamara Nickasch  
Matthew Nowak  
Emily Pinzl  
Eric Rasmussen  
Kari Seefeldt  
Mike Selner  
Riley Stever  
Erich Trepanier  
Chris Van Dyke  
Jenny Ziegler

## Arts

Stephanie Buchanan  
Alicia Frank  
Terri Perkins  
Jennifer Strebig

## Conservation

Jessica Ebertsch  
Alicia Frank  
Danielle Kolman  
Emily Pinzl  
Erich Trepanier

## Board Development

Tina Behling  
Sara Broten  
Jessica Ebertsch  
Kim Marie Esselman  
Alicia Frank  
Josh Lambrecht  
Maddie Mittlestadt  
Kelly Riley  
Mike Selner  
Jenny Ziegler

## Construction/Building Trades

Jessica Ebertsch  
Alicia Frank  
Luke Heimlich  
Matthew Nowak  
Eric Rasmussen  
Tyler Swenson  
Erich Trepanier

## Education

Tina Behling  
Stephanie Buchanan  
Kim Marie Esselman  
Alicia Frank  
Jon Fredrickson  
Kris Groell  
Molly Huhn  
Kathryn Johann  
Danielle Kolman  
Josh Lambrecht  
Holly Magness  
Maddie Mittlestadt  
Tamara Nickasch  
Matthew Nowak  
Terri Perkins  
Emily Pinzl

## Child Care

Tina Behling  
Jessica Ebertsch  
Molly Huhn  
Kathryn Johann  
Holly Magness  
Tamara Nickasch  
Matthew Nowak

## Criminal Justice

Sara Broten  
Jessica Ebertsch  
Alicia Frank  
Marita Hebert  
Molly Huhn  
Matthew Nowak  
Emily Pinzl

## Fundraising

Alicia Frank  
Kayla Lindal  
Tamara Nickasch  
Jennifer Strebig  
Jenny Ziegler

## Government

Tina Behling  
Kim Marie Esselman

# INTERESTS

---

Amy Fairchild  
Jon Fredrickson  
Brandon LaMaide  
Josh Lambrecht  
Matthew Nowak  
Rochelle Oskey  
Terri Perkins  
Jennifer Strebig  
Anne Van  
Tiffany Woelfel

## Healthcare

Stephanie Buchanan  
Jessica Ebertsch  
Kim Marie Esselman  
Danielle Kolman  
Maddie Middlestadt  
Kelly Riley  
Riley Stever  
Jennifer Strebig

## Hospitality

Stephanie Buchanan  
Jeannie Mahone

## Housing

Stephanie Buchanan  
Kim Marie Esselman  
Alicia Frank  
Kari Godsill  
Marita Hebert  
Luke Heimlich  
Megan LaFond  
Jeannie Mahone  
Emily Pinzl  
Mike Selner

## Human Resources

Tina Behling  
Sara Broten  
Kim Marie Esselman  
Amy Fairchild  
Alicia Frank  
Danielle Kolman  
Jeannie Mahone

## Human Services

Megan LaFond

## Labor Relations

Tina Behling  
Danielle Kolman  
Matthew Nowak  
Kelly Riley

## Legal

Tina Behling

Alicia Frank  
Matthew Nowak  
Emily Pinzl  
Tiffany Woelfel

## Management

Sara Broten  
Stephanie Buchanan  
Jessica Ebertsch  
Kim Marie Esselman  
Amy Fairchild  
Alicia Frank  
Jon Fredrickson  
Kari Godsill  
Molly Huhn  
Kathryn Johann  
Brandon LaMaide  
Josh Lambrecht  
Maddie Middlestadt  
Matthew Nowak  
Rochelle Oskey  
Mike Selner  
Riley Stever  
Jennifer Strebig  
Anne Van

## Manufacturing

Sara Broten  
Jon Fredrickson  
Luke Heimlich  
Molly Huhn  
Matthew Nowak  
Mike Selner

## Marketing

Stephanie Buchanan  
Alicia Frank  
Molly Huhn  
Kayla Lindal  
Maddie Middlestadt  
Tamara Nickasch  
Mike Selner  
Anne Van

## Media

Stephanie Buchanan  
Kim Marie Esselman  
Alicia Frank  
Kari Seefeldt  
Jennifer Strebig  
Anne Van

## Planning/Allocation

Tina Behling  
Brandon LaMaide  
Eric Rasmussen  
Jennifer Strebig

## Recreation

Tina Behling  
Stephanie Buchanan  
Jessica Ebertsch  
Jon Fredrickson  
Danielle Kolman  
Matthew Nowak  
Eric Rasmussen  
Riley Stever  
Erich Trepanier  
Anne Van  
Chris Van Dyke

## Religion

Luke Heimlich

## Sales

Alicia Frank  
Josh Lambrecht  
Mike Selner  
Erich Trepanier

## Social Justice

Tina Behling  
Alicia Frank  
Marita Hebert  
Megan LaFond  
Josh Lambrecht  
Emily Pinzl  
Chris Van Dyke

## Sports

Tina Behling  
Jessica Ebertsch  
Alicia Frank  
Luke Heimlich  
Molly Huhn  
Danielle Kolman  
Brandon LaMaide  
Josh Lambrecht  
Matthew Nowak  
Rochelle Oskey  
Eric Rasmussen  
Mike Selner  
Tyler Swenson  
Erich Trepanier  
Chris Van Dyke  
Tiffany Woelfel

## Strategic Planning

Tina Behling  
Sara Broten  
Stephanie Buchanan  
Alicia Frank  
Kris Groell  
Josh Lambrecht  
Maddie Middlestadt  
Tamara Nickasch  
Matthew Nowak

Mike Selner  
Riley Stever  
Chris Van Dyke

## Training/Development

Tina Behling  
Stephanie Buchanan  
Jessica Ebertsch  
Amy Fairchild  
Alicia Frank  
Kari Godsill  
Kris Groell  
Molly Huhn  
Kathryn Johann  
Brandon LaMaide  
Josh Lambrecht  
Holly Magness  
Riley Stever  
Jennifer Strebig  
Anne Van  
Chris Van Dyke

## Transportation

Stephanie Buchanan  
Jennifer Strebig

## Volunteer Management

Tina Behling  
Alicia Frank  
Jon Fredrickson  
Kari Godsill  
Josh Lambrecht  
Kayla Lindal  
Tamara Nickasch  
Jennifer Strebig  
Jenny Ziegler

## Youth Organizations

Tina Behling  
Stephanie Buchanan  
Kim Marie Esselman  
Marita Hebert  
Molly Huhn  
Kathryn Johann  
Jeannie Mahone  
Tamara Nickasch  
Rochelle Oskey  
Eric Rasmussen  
Kelly Riley  
Riley Stever  
Chris Van Dyke

# LEADERSHIP FOX CITIES 2023-2024

## STEERING COMMITTEE

---

### **Brent Baumler**

ThedaCare  
Health and Wellness Day

### **Jeremy Gritton**

Wipfli | Environment Day

### **Ariela Rosa**

Lawrence University  
Arts Day

### **Mike Slowinski**

Kaukauna School District  
Education Day

### **Drew Bodway**

BLC Community Bank  
Business Day

### **Preston Kendall**

The Zuleger Kendall Group at  
BAIRD | Business Day

### **Amy Schanke**

Fox Cities Chamber

### **Jennifer Van Thiel**

Fox Valley Technical College  
Education Day

### **Tiffany Driessen**

Appleton Police Department  
Law Enforcement Day

### **Jennie Moore**

Pillars | Human Services Day

### **Luke Schiller**

Heckrodt Wetland Reserve  
Environment Day

### **Brian Elmer**

Capital Credit Union  
Government & Media Day

### **Aaron L. Olson**

Neenah Police Department  
Law Enforcement Day

### **Stephanie Schott**

City of Neenah Parks &  
Recreation | Health & Wellness  
Day

### **Jennifer Fischer**

Fox Valley Technical College  
Arts Day

### **Susan Perri**

Goodwill Industries North  
Central WI  
Human Services Day

### **Jill Skarda**

BLC Community Bank  
Government & Media Day

## LEADERSHIP 2023-2024 CURRICULUM

---

**September 2023 — LFC Retreat**

**October 2023 — Business Day**

**November 2023 — Government & Media Day**

**December 2023 — Health & Wellness Day**

**February 2024 — Education Day**

**March 2024 — Law Day**

**April 2024 — Art & Culture Day**

**May 2024 — Environment Day**

**May 2024 — Commencement**

**June 2024 — Human Services Day**



*“A strong leader builds a habit of conviction,  
knowing that the times when no one is watching are  
when the character is built.”*

- Brad Lomenick