

# **LEADERSHIP FOX CITIES YEARBOOK**

**CLASS OF  
2017-2018**





Dear Leadership Fox Cities Class of 2018,

The Leadership Fox Cities Steering Committee expresses big CONGRATULATIONS to you and your class on concluding the LFC experience! We thank each of you for your dedication of time and effort to this special program. Your engagement and participation made it a pleasure to serve you this past year. We appreciate you giving us the opportunity to share with you what decades of classes have experienced and hope that your graduation leaves you equipped and motivated to help others and enrich our community.

Remember, the things that excite you are not random. They are connected to your purpose. Follow them and be a difference maker.

The LFC Steering Committee wishes you the best of luck and looks forward to witnessing you living out your purpose.

Preston Kendall  
Chairman, LFC Steering Committee

---



Congratulations Class of 2018

It has been a pleasure and an honor getting to know each of you during all of our session days. I congratulate you all on completing Leadership Fox Cities, it is an achievement you should be proud of. I hope during this year you have formed friendships, appreciated deep insights into our community and challenged yourselves as leaders.

Thank you to our steering committee for creating and executing our amazing leadership curriculum. The enthusiasm for each program topic was contagious! Leadership Fox Cities has been successful because of each Steering Committee's commitment throughout the years. I sincerely thank this talented group of Alumni.

The small group projects are a shining example of your leadership skills. It has been amazing to watch you develop as teams and work so passionately to positively effect change in the Fox Valley.

My wish is that each of you share your passions with the community in leadership roles for years to come. I look forward to seeing the changes you will make.

Warm Regards,

Amy Schanke  
Director, Leadership Fox Cities  
Fox Cities Chamber

# WE THANK OUR PLANNERS AND SUPPORTERS

Abernathy, Christine  
Behr, Madeleine  
Behnke, Rob, J.J. Keller  
Transportation Ctr. FVTC  
Block, Dani, Administrator, Village of  
Kimberly  
Brown, Rayon, Mgr. Diversity &  
Inclusion, FVTC  
Clay, Beth, N.E.W. Mental Health  
Connections  
Duell, Justin, The G Farm  
Dukelow, Josh, Fresh Take At  
Woodward Radio  
Fenlon, James, Administrator, Village  
of Little Chute  
Fox Cities Performing Arts Center  
Fowle, Eric, East Central WI Regional  
Planning Commission  
Fox Valley Technical College  
Freeman, Kempton, Appleton Area  
School District  
Frisch, Mike, Lieutenant, Appleton  
Police Department  
Garrow, Tori  
Gildemeister, J.D., The Source Public  
House  
Gottlieb, Brian, Tundrland Home  
Gregozeski, Joel, Town of Buchanan  
Haase, Larry, Dr. Menasha High  
School  
Hanna, Tim, Mayor City of Appleton  
Hansen, Mary, Director of K-12  
Partnership, FVTC  
Hay, Andrea, WBAY  
Igel, Jeff, Director of Culinary  
Outreach at FVTC

Jegen, Carol, Attic Theatre  
Keisner, Dave, Outagamie County Jail  
Kelly, Peter, United Way Fox Cities  
Kieffer, Barb, FVTC  
Lamers Bus Lines, Inc.  
Lawrence University  
Lemke-Rochon, Greg, Boys & Girls  
Clubs of the Fox Valley - Menasha  
London, Larry, ThedaCare  
Lor, Yer, Appleton Area School  
District  
Long Cheng Marketplace  
Martin, Jerome, Homeless  
Connections  
Matheny, Chris, Ph. D., VP  
Instructional Services, FVTC  
Mautre, Joe, Housing Partnership  
Menasha High School  
Miller, Christine, Outagamie County  
Recycling  
Miller, Jeff, Lieutenant, Appleton  
Police Department  
Miron Construction  
Morgan, Paula, Director of  
Community Health, ThedaCare  
NAMI Fox Valley (National Alliance  
on Mental Illness)  
Nooyen, Jeff, Outagamie County  
Board of Supervisors  
Olsen, Erin, CAP Services  
Oshkosh Correctional Institution  
Outagamie County Justice Center  
Pertl, Brian, Lawrence University  
Pedersen, Bob, Former President,  
Goodwill Industries

Peeples, Scott, Warming Shelter  
Peterson, Maren, NAMI - Fox Valley  
Pierce Manufacturing, Inc.  
Pinot's Palette  
Plexus Corporation  
Puakner, Michaela, Candeo Creative  
Quella, Lauren, Grace Under Fire  
Studio  
Rabideau, Susan, U.W. Fox Valley  
Reising, Nick, Fox Cities Performing  
Arts Center  
Schmidt, Dana, FVTC Public Safety  
Training Center  
Schnorr, Beth, Harbor House  
Smith, Lisa, United Way of Fox Cities  
Swick, Amy, Appleton Area School  
District  
Tenpas, Randy, Dept. Chair Ag  
Center, FVTC  
Thao, Maiyoua, Long Cheng  
Marketplace  
The Osthoff Resort  
Theyerl, Kay, M.D., ThedaCare  
Lifestyle Medicine  
Touchmark on West Prospect  
Toussaint, John, M.D., Catalysis  
Tynik, Steve, Miron Construction  
Company, Inc.  
Wallschlaeger, John  
Watermann, Doug, Dean IT  
Department, FVTC  
Weiss, Beka, Director of Aves Wildlife  
Alliance  
Wisneski, Jessica, Appleton Area  
School District  
Zettel, Jen, The Post Crescent

“Earn your leadership  
every day.”  
-Michael Jordan





# Meet the Leadership Fox Cities Class of 2018



**Martha Baldwin**

Director of Operations,  
Fox Valley Lutheran  
High School - Appleton  
(920) 221-8820  
baldwins2@yahoo.com

**Community Involvement**

Fox Cities Roller Derby  
Fundraising and Marketing  
committees; Appleton  
Park and Recreation Youth  
sports coach; St. Peter's  
Lutheran Church and  
School



**Ryan Batley**

Food & Beverage Director,  
Best Western  
Premier Bridgewood /  
Ground Round - Neenah  
(920) 915-0580  
ryanbatley@bwneenah.com

**Community Involvement**

United Way Fox Cities  
Emerging Leaders  
Committee Co-Chair &  
Steering Committee; Fox  
Cities Convention & Visitors  
Bureau Sports Commission;  
St. Joe's Food Pantry 5K  
Run/Walk; Boys' & Girls'  
Brigade My Own Self  
Scholarship & Bean Bag  
Tournament



**Sam Benjamin**

Director of Human  
Resources,  
Secura Insurance -  
Appleton  
(920) 427-1353  
sb@secura.net

**Community Involvement**

Webfooter Water Ski  
Show Team; Snowdrop  
Foundation



**Susan Boettcher**

Director, Compensation,  
Benefits and HRIS,  
TIDI Products, LLC -  
Neenah  
(920) 751-4397  
sboettcher@  
tidiproductions.com

**Community Involvement**

Oshkosh Family Board  
Member; Peace Lutheran  
Church Board Member



**Matthew Brehmer**

Attorney & Certified Public  
Accountant, Remley &  
Sensenbrenner, S.C. - Neenah  
(920) 450-3600  
mbrehmer@remleylaw.com

**Community Involvement**

Samaritan Counseling Center  
of the Fox Valley, Inc., Director/  
Treasurer/Finance Committee;  
Fox Valley Estate Planning  
Council, Chair Member;  
WinnebagoLand Estate Planning  
Council, Member; Lawyer  
Referral & Information Services,  
Member; Winnebago County Bar  
Association, Member; Business  
Network Internal - Fox West  
Chapter - Member



**Kristin Cates**

Marketing & Events  
Director,  
Volunteer Center of East  
Central WI - Appleton  
(920) 832-9360  
kristin.cates@  
volunteercenter.net

**Community Involvement**

Circles of Support, A program  
of Goodwill NCW; Wisconsin  
Inc.; Nonprofit Leadership  
Initiative Committee; The  
Give Back Bus; Enterprising  
Nonprofits; Youth Alliance  
Awards; VolunteerFEST



**John Cook**

Leader of Shiner Center  
Operations,  
Goodwill Industries of  
North Central Wisconsin,  
Inc. - Appleton  
(920) 204-4448  
jcook@goodwillncw.org

**Community Involvement**

Emmaus Road Presbyterian  
Church; Warming Shelter,  
Volunteer



**Donna Evers**

Technical Analyst,  
Thrivent Financial -  
Appleton  
(920) 858-9117  
dme6172016@gmail.com

**Community Involvement**

Housing Partnership, VP  
BOD, United Way Fox  
Cities; Warming Shelter;  
Homeless Connection;  
Habitat for Humanity;  
Holy Spirit Parish;  
Community Blood Center



# Meet the Leadership Fox Cities Class of 2018



**Sara Folk**

Sr. Manager of Managed Services, J. J. Keller & Associates, Inc.- Neenah  
(920) 470-1397  
sara.folk@yahoo.com

**Community Involvement**  
Religion Teacher; Education Committee; Teens in Our Parish



**Dan Gerken**

GIS Specialist, ADCi - Appleton  
(920) 915-5229  
dgerken@me.com

**Community Involvement**  
Neenah Soccer Club; St. Vincent de Paul



**Craig Gloudemans**

Accounting Manager, Community First Credit Union - Appleton  
(920) 968-6181  
craig.gloudemans@communityfirstcu.org

**Community Involvement**  
Appleton Alliance Church; Fox Cities Marathon; United Way Fox Cities; Big Brothers Big Sisters; Institute of Management Accountants, Winnebagoland Chapter



**Allie Gonnering**

Associate Business System Analyst, Thrivent Financial - Appleton  
(920) 628-2774  
Allie.Gonnering@thrivent.com

**Community Involvement**  
Thrivent UWO Alumni Chapter Steering Committee; Thrivent Young Professionals Network Impact Director; Habitat for Humanity/Thrivent Builds; Saint Nicholas Church



**Scott Jensen**

Sales and Marketing Director, Appleton Ice Inc. - Appleton  
(920) 731-9731  
scott@appletonice.org

**Community Involvement**  
Kimberly Baseball Organization; Make-A-Wish Wisconsin; Fox Cities Chamber of Commerce; Leaders Who C.A.R.E.; Fox West Chamber of Commerce; Fox River Ice Hockey Officials Association; Ascend Initiative



**Rebecca Kellner**

Sr. HR Consultant, SVP & Compliance Officer, Associated Benefits and Risk Consulting - Kimberly  
(414) 469-7755  
beccakellner@gmail.com

**Community Involvement**  
Women's Fund for the Fox Valley, Young Women's Initiative Task Force; Society for Human Resources Management Fox Valley, VP of Legislation; Appleton Public Library, Board of Trustees; Operation Cinderella, Mom Prom Committee; Volunteer Center of Northeastern Wisconsin; The Give Back Bus



**Laura Kemps**

Executive Director, The Boys' & Girls' Brigade - Neenah  
(920) 725-3983  
lkemps@bgbrigade.com

**Community Involvement**  
Heckrodt Wetland Reserve Board Member; Neenah Noon Rotary; Winnebago Cty 4-H



**Kelcie Kleuskens**

Human Resources System Analyst, Appvion - Appleton  
(920) 740-2395  
kelciekleuskens

**Community Involvement**  
Big Brothers Big Sisters





**Alex Kreul**

Alex Kreul, Commercial Real Estate Advisor, Newmark Grubb Pfefferle - Appleton (920) 390-9494 alexk@ngpwi.com

**Community Involvement**  
1 Million Cups- Event; Wisconsin Technology Council



**Tera Larson**

Associate Director of Marketing and Events, University of Wisconsin Oshkosh - Oshkosh (920) 427-0977 tera.larson81@gmail.com

**Community Involvement**  
Little Chute Area School District; Soroptimist; Boys and Girls Club



**Tina Lechnir**

Director Behavioral Health and Security Services, Ascension - Appleton (920) 730-4449 Annette.Leachnir@ascension.org

**Community Involvement**  
Northeast Wisconsin Mental Health Connection Co-Chair; NAMI Fox Valley Board Member



**Ryan McMurtrie**

Vice President of Development, United Financial Group, Inc. - Appleton (920) 968-8100 RMcMurtrie@UFGGroup.net

**Community Involvement**  
Fox Valley Humane Association Volunteer; American National Bank - Fox Cities Board member



**Kristopher Monty**

Electric Operations Supervisor, We Energies - Appleton (920) 380-3366 Kristopher.monty@we-energies.com

**Community Involvement**  
Volunteer Center Give Back Bus Initiative



**Tim Murphy**

Quality and Continuous Improvement Manager, Oshkosh Corp. - Oshkosh (920) 277-3228 Tim@mortionworkspt.com

**Community Involvement**  
POINT (Poverty Outcomes and Improvement Network Team); BOSS (Back Office Support Services); Midwest Kata Practitioners; Fox Valley Broomball League; Calvary Bible Church



**Aaron Olson**

Captain of Operations, Neenah Police Department - Neenah (920) 886-6000 aolson@ci.neenah.wi.us

**Community Involvement**  
Neenah Rotary; YMCA Fox Cities Board of Directors, Youth Basketball Coach, Youth Football Coach; Habitat for Humanity - Rock the Block



**Nate Paul**

Market Manager, Bemis - Oshkosh (920) 527-9575 Natepaul@live.com

**Community Involvement**  
Fox Valley Lutheran Baseball Coach; The Core Lutheran Church Executive Team; Junior Achievement



**Jennifer Peeters**  
Communications &  
Program Coordinator,  
Women's Fund for the  
Fox Valley Region, Inc. -  
Appleton  
(920) 540-4800  
jpeeters@womensfundfvr.org

**Community Involvement**  
Community Christmas  
Planning Committee;  
Leadership Fox Cities  
Alumni Association



**Andy Poquette**  
Treasury Management  
Relationship Manager,  
American National Bank  
Fox Cities - Appleton  
(920) 739-1040  
adpoquette@yahoo.  
com

**Community Involvement**  
United Way Fox Cities  
Ambassador; Wisconsin  
Banker's Association  
Emerging Leader;  
Volunteer at St. Joe's Food  
Pantry and Family First  
Ministries Out of the Box



**Adam Pritzl**  
Manager/CPA, Roberts,  
Ritschke & Tyczkowski  
LTD - Neenah  
(920) 722-2141  
apritzl@rrtcpa.com

**Community Involvement**  
Ascend Initiative  
WICPA; Various  
Sportsman Clubs



**Brian Rammer**  
Associate Executive  
Director, Neenah-  
Menasha YMCA -  
Neenah  
(920) 886-2136  
brammer@  
ymcafoxcities.org

**Community Involvement**  
YMCA of the Fox Cities;  
Kimberly Area Soccer  
Club; Menasha Rotary  
Club; Fox Cities Sports  
Commission



**Joy Sams**  
IT Manager, Thrivent  
Financial - Appleton  
(920) 819-5431  
Jsams@new.rr.com

**Community Involvement**  
Volunteer Center Give  
Back Bus Initiative;  
Octoberfest Board  
Member; Janssen  
Elementary School Parent  
Teacher Organization;  
Kimberly Area Youth  
Basketball Association,  
Assistant coach; Thrivent  
Builds ; Holy Spirit Church



**Michael Schmid**  
Project Executive, Miron  
- Neenah  
(920) 969-7335  
Michael.schmid@miron-  
construction.com



**Shana Shallue**  
Associate Director,  
Alumni & Const.  
Engagement, Lawrence  
University - Appleton  
(920) 832-6522  
shana.m.shallue@  
lawrence.edu

**Community Involvement**  
Piano lesson instructor;  
Christ the King Church  
Keyboardist; Hilltop  
Gospel Singers; Volunteer  
St. Joe's Food Program  
Volunteer



**Michael Slowinski**  
Associate Principal,  
Appleton Area School  
District - Appleton  
(920) 540-4787  
slowinski.mike@gmail.  
com

**Community Involvement**  
5-Stones





**Alison Suski**

Account Manager,  
Image Studios, Inc. -  
Appleton  
(763) 438-0300  
alison@imagestudios.  
com

**Community Involvement**  
Fox River Area Advertising  
Club, Board President;  
newVoices Board Member;  
Miracle League, Buddy;  
Trout Museum, Pottery  
Instructor; Sales &  
Marketing Professionals of  
Northeast WI, Member



**Cara Techlin**

Director Account  
Management,  
Network Health -  
Menasha  
(920) 720-1502  
ctechlin@  
networkhealth.com

**Community Involvement**  
Loaves and Fishes



**Jacquelyn Warnecke**

Research Analyst,  
Moraine Park Technical  
College - Fond du Lac  
(262) 483-3879  
jtwarnecke@gmail.com

**Community Involvement**  
Leadership Fox Cities  
Kindness Project



**Laura Waurio**

College Research  
Manager, Fox Valley  
Technical College -  
Appleton  
(920) 735-4782  
waurio@fvtc.edu

**Community Involvement**  
Mount Olive Lutheran  
Church & School; Fox  
Valley Lutheran High  
School



**Paris Wicker**

Associate Dean of  
Students, Lawrence  
University - Appleton  
(920) 832-7369  
wickerp@lawrence.edu

**Community Involvement**  
Community Foundation  
Bright Idea Committee;  
STAR (Scholars to Achieve  
Results) Advisory; FORTE  
Community Music Project,  
Board of Directors;  
Stephen Ministries,  
Volunteer; African  
Heritage, Volunteer



**Ryan Wirth**

Financial Advisor, RBC  
Wealth Management -  
Appleton  
(920) 739-6311  
ryan.wirth@rbc.com

**Community Involvement**  
Big Brothers Big Sisters;  
BNI - Greater Fox Valley  
Chapter; Riverview  
Gardens; Appleton Central  
School

“A good leader is a person who takes  
a little more than his share of the  
blame and a little less than his share  
of the credit.”

-John Maxwell



# - Small Group Projects -

## Ascend Initiative

**Members:** Martha Baldwin, John Cook, Scott Jensen, Ryan McMurtrie, Adam Pritzl, Michael Slowinski, Laura Waurio

**Objective:** To assist The Ascend Initiative leadership in successfully planning, funding and designing a 'community' kitchen whose purpose is to enhance the lives and development of The Ascend Initiative participants.

Adding a kitchen to existing community space to provide The Ascend Initiative the ability to engage participants in nutritional education, cooking skills, conflict resolution, time management, team building, budgeting, organization, and most importantly, creating imperative social connections.

**Outcome/Impact:** Construction planning and design guidance, potential gifts-in-kind (potential donors contacted, results tbd at time of printing) fundraising, contacts/networking, expanded donor list, a fundraising dinner, donations received from personal and business contacts, promotional video created, promotional brochure created and construction assistance.



## Outreach Garden

**Members:** Ryan Batley, Donna Evers, Travis Korth, Michael Schmid, Shana Shallue, Ryan Wirth

**Project Partners:** Appleton Central- Justin Heitl and Jason Stellmacher; Fork Farms- Alex Tyink and Gil Shaw; Riverview Gardens ServiceWorks- Maria Wierichs

**Objective:** To develop an Outreach Garden at Appleton Central School in partnership with Riverview Garden's ServiceWorks Program and Fork Farms.

**Outcome/Impact:** Our vision is to build exposure and support programs that Riverview Gardens already has in place. We hope to empower students in a way that provides job skills and life services training. Riverview Gardens provides transitional employment through their ServiceWorks program. We hope to create better exposure to the programs offered through Riverview Gardens that develop work/life skills and patience. In addition to teaching job and life skills, we are hoping that the students of Appleton Central learn healthy lifestyles that will benefit them in the future. Appleton Central School programs are geared towards at risk students.



**Appleton Central**

THE FUTURE IS NOW



**RIVERVIEW<sup>®</sup>  
GARDENS**  
a place to grow







## Kindness Project

Members: Sara Folk, Laura Kemps, Tina Lechnir, Sam Benjamin, Tim Murphy, Jacquelyn Warnecke

**Objective:** We are encouraging a movement of kindness and connection in the community. By performing acts of kindness, we influence others to be kind, too, and hopefully this movement will sustain itself by incorporating it in one's life pursuits. Our team has been conducting different projects that cover a unique "kindness" theme.

**Outcome/Impact:** Some of our projects have consisted of visiting the Veterans Home in King, WI where we helped wrap Christmas gifts and wrote out Christmas cards with our Vets. We partnered with St. Elizabeth Hospital who donated coffee where we popped up a tent outside and handed out free coffee to those going to work in downtown Neenah.



## FORTY1FREEDOM

Members: Susan Boettcher, Dan Gerken, Kelcie Kleuskens, Tera Larson, Nate Paul, and Alison Suski.

**Objective:** Our project focused on bringing awareness both to the issue of Human Trafficking in the Fox Valley as well as the resources available to combat it. By collaborating with many subject matter experts, we created a video with the goal of addressing this important issue and ultimately decreasing trafficking in our area. This video was produced with the help of Nancy Yarbrough, who shared her powerful journey as a human trafficking victim, the Grand Chute Police Department, and other local resources who are fighting this battle.

**Outcome/Impact:** Human Trafficking is not a well-known issue in the Fox Cities, but it affects our community every day. Our hope is that we can help free our community of trafficking. You can view our video at [forty1freedom.com](http://forty1freedom.com)







## Leadership Fox Cities Alumni Association

**Members:** Matt Brehmer, Cara Techlin, Brian Rammer, Aaron Olsen, Jen Peeters, Alex Kreul

**Objective:** Our group formed the Leadership Fox Cities Alumni Association (LFCAA). This membership group is open to all Leadership Fox Cities graduates, or graduates from a similar program in a different community, beginning July 1, 2018. The LFCAA will hold events throughout the year providing alumni with leadership, education, and networking opportunities. Membership contributions will also be used to support future Leadership Fox Cities classes with scholarships and/or support for small groups projects.

**Outcome/Impact:** The first LFCAA event kicked off on Tuesday, March 13, 2018 with a great turnout from the current Leadership Fox Cities class and alumni. Registration is now open for LFCAA. You can register at <http://foxcitieschamber.com/talent/leadership-fox-cities-alumni-association>. If you have any questions, please email [leadershipfoxcitiesalumni@gmail.com](mailto:leadershipfoxcitiesalumni@gmail.com).



## Give Back Bus Fox Cities

**Members:** Kristin Cates, Allie Gonnering, Rebecca Kellner, Kristopher Monty, Andy Poquette, Joy Sams, Paris Wicker

**Objective:** To bring the first "Give Back Bus" to the Fox Cities on Saturday, April 14th. The "Give Back Bus" is a fresh take on one-time volunteering for groups - the most popular kind for a younger demographic. In addition to piloting the first community ride, our small group is building the framework for this to be a continuing program with the Volunteer Center. This program will continue to help nonprofits around the area, educate our local citizens about community needs, and help the Fox Cities in continuing to be a great place to work and live.

**Outcome/Impact:** Our goal is to increase volunteer rates within the Fox Cities particularly in the younger generations and help build a greater sense of service and pride in our local communities. In addition, we hope to help community members learn more about the local nonprofit community and the great things happening right in their backyards.



## - Interests -

The new class of leaders identifies topics or issues in which they are experienced or have interest. This supports the belief that individuals with passion and commitment to a cause or need will provide dedicated service, in order to assist local non-profits and other community-serving organizations. This listing is a community resource.

**Accounting/Finance** Martha Baldwin | Matthew Brehmer | Craig Gloudemans | Allie Gonnering | Laura Kems | Tera Larson | Ryan McMurtrie | Andy Poquette | Adam Pritzl | Jacquelyn Warnecke | Ryan Wirth

**Advertising/Public Relations** Ryan Batley | Kristin Cates | Scott Jensen | Alex Kreul | Tera Larson | Andy Poquette | Alison Suski | Jacquelyn Warnecke

**Aging** Susan Boettcher | Matthew Brehmer | John Cook | Tera Larson | Andy Poquette | Brian Rammer

**Agriculture** Sam Benjamin | Susan Boettcher | Andy Poquette | Laura Waurio

**Arts** Martha Baldwin | Donna Evers | Tera Larson | Andy Poquette | Shana Shallue | Alison Suski | Paris Wicker

**Board Development** Ryan Batley | Kristin Cates | Sara Folk | Allie Gonnering | Scott Jensen | Laura Kems | Tim Murphy | Aaron Olson | Andy Poquette | Adam Pritzl | Brian Rammer | Joy Sams | Jacquelyn Warnecke | Paris Wicker

**Child Care** Ryan Batley | Dan Gerken | Tera Larson | Andy Poquette | Joy Sams | Brian Rammer | Laura Waurio

**Community Development** Martha Baldwin | Ryan Batley | Susan Boettcher | Matthew Brehmer | Kristin Cates | Donna Evers | Dan Gerken | Craig Gloudemans | Allie Gonnering | Scott Jensen | Rebecca Kellner | Laura Kems | Kelcie Kleuskens | Alex Kreul | Tera Larson | Kristopher Monty | Tim Murphy | Aaron Olson | Nate Paul | Andy Poquette | Brian Rammer | Joy Sams | Michael Schmid | Alison Suski | Cara Techlin | Jacquelyn Warnecke | Ryan Wirth

**Community History** Matthew Brehmer | Tera Larson | Tim Murphy | Aaron Olson | Andy Poquette | Adam Pritzl | Jacquelyn Warnecke

**Conservation** Susan Boettcher | Matthew Brehmer | Donna Evers | Dan Gerken | Laura Kems | Andy Poquette | Michael Schmid | Laura Waurio

**Construction/Building Trades** Sam Benjamin | Kristopher Monty | Andy Poquette | Michael Schmid

**Criminal Justice** Tina Lechnir | Aaron Olson | Andy Poquette | Cara Techlin

**Diversity** Susan Boettcher | Kristin Cates | Donna Evers | Laura Kems | Tera Larson | Aaron Olson | Andy Poquette | Brian Rammer | Shana Shallue | Mike Slowinski | Alison Suski | Cara Techlin | Jacquelyn Warnecke | Paris Wicker

**Drug/Alcohol Abuse** Tera Larson | Tina Lechnir | Aaron Olson | Andy Poquette | Mike Slowinski | Cara Techlin | Jacquelyn Warnecke

**Economic Development** Ryan Batley | Matthew Brehmer | Craig Gloudemans | Allie Gonnering | Scott Jensen | Rebecca Kellner | Laura Kems | Alex Kreul | Tera Larson | Kristopher Monty | Tim Murphy | Aaron Olson | Nate Paul | Andy Poquette | Adam Pritzl | Cara Techlin | Jacquelyn Warnecke | Ryan Wirth





**Education** Martha Baldwin | Susan Boettcher | Donna Evers | Sara Folk | Dan Gerken | Craig Gloudemans | Laura Kemp | Tera Larson | Tina Lechnir | Tim Murphy | Nate Paul | Andy Poquette | Brian Rammer | Joy Sams | Michael Schmid | Shana Shallue | Alison Suski | Cara Techlin | Jacquelyn Warnecke | Laura Waurio | Paris Wicker

**Engineering/Design** Ryan McMurtrie | Tim Murphy | Andy Poquette | Joy Sams | Michael Schmid

**Environment** Ryan Batley | Susan Boettcher | John Cook | Dan Gerken | Laura Kemp | Tera Larson | Andy Poquette | Adam Pritzl | Michael Schmid | Mike Slowinski | Alison Suski | Jacquelyn Warnecke | Laura Waurio | Paris Wicker

**Family** Martha Baldwin | Ryan Batley | Sam Benjamin | Kristin Cates | John Cook | Sara Folk | Dan Gerken | Craig Gloudemans | Scott Jensen | Alex Kreul | Tera Larson | Tina Lechnir | Tim Murphy | Aaron Olson | Nate Paul | Andy Poquette | Adam Pritzl | Brian Rammer | Joy Sams | Alison Suski | Cara Techlin | Jacquelyn Warnecke | Laura Waurio | Paris Wicker | Ryan Wirth

**Fundraising** Martha Baldwin | Ryan Batley | Sam Benjamin | Scott Jensen | Rebecca Kellner | Alex Kreul | Tera Larson | Andy Poquette | Brian Rammer

**Government** Martha Baldwin | Matthew Brehmer | Scott Jensen | Rebecca Kellner | Laura Kemp | Alex Kreul | Tera Larson | Aaron Olson | Nate Paul | Andy Poquette | Adam Pritzl | Mike Slowinski | Alison Suski | Jacquelyn Warnecke | Ryan Wirth

**Healthcare** Matthew Brehmer | Susan Boettcher | Sara Folk | Tera Larson | Tina Lechnir | Tim Murphy | Andy Poquette | Joy Sams | Cara Techlin | Jacquelyn Warnecke | Paris Wicker | Ryan Wirth

**Hospitality** Ryan Batley | Andy Poquette | Laura Waurio

**Housing** Donna Evers | Ryan McMurtrie | Andy Poquette | Joy Sams | Michael Schmid | Jacquelyn Warnecke | Paris Wicker



**Human Resources** Sam Benjamin | Allie Gonnering | Rebecca Kellner | Kelcie Kleuskens | Tera Larson | Tina Lechnir | Tim Murphy | Nate Paul | Andy Poquette | Cara Techlin | Jacquelyn Warnecke

**Human Services** Sam Benjamin | Matthew Brehmer | Kristin Cates | Scott Jensen | Tina Lechnir | Andy Poquette | Brian Rammer | Joy Sams | Alison Suski | Cara Techlin | Jacquelyn Warnecke | Laura Waurio | Paris Wicker | Ryan Wirth

**Labor Relations** Sara Folk | Rebecca Kellner | Kelcie Kleuskens | Kristopher Monty | Andy Poquette | Michael Schmid | Jacquelyn Warnecke

**Legal** Matthew Brehmer | Rebecca Kellner | Alex Kreul | Andy Poquette

**Management** Martha Baldwin | Ryan Batley | Sara Folk | Craig Gloudemans | Allie Gonnering | Scott Jensen | Rebecca Kellner | Laura Kemp | Kelcie Kleuskens | Alex Kreul | Tera Larson | Kristopher Monty | Tim Murphy | Aaron Olson | Nate Paul | Andy Poquette | Brian Rammer | Joy Sams | Michael Schmid | Cara Techlin | Jacquelyn Warnecke | Laura Waurio

**Manufacturing** Nate Paul | Kelcie Kleuskens | Andy Poquette | Michael Schmid | Jacquelyn Warnecke | Ryan Wirth

**Marketing** Ryan Batley | Kristin Cates | Allie Gonnering | Scott Jensen | Alex Kreul | Tera Larson | Tim Murphy | Andy Poquette | Alison Suski | Jacquelyn Warnecke

**Media** Ryan Batley | Kristin Cates | Scott Jensen | Alex Kreul | Alison Suski | Andy Poquette





**Planning/Allocation** Matthew Brehmer | Allie Gonnering | Laura Kempfs | Andy Poquette | Brian Rammer | Joy Sams | Michael Schmid | Jacquelyn Warnecke | Ryan Wirth

**Recreation** Martha Baldwin | Ryan Batley | Sam Benjamin | Matthew Brehmer | Dan Gerken | Craig Gloudemans | Scott Jensen | Laura Kempfs | Ryan McMurtrie | Kristopher Monty | Tim Murphy | Aaron Olson | Nate Paul | Andy Poquette | Brian Rammer | Joy Sams | Alison Suski | Cara Techlin | Jacquelyn Warnecke | Paris Wicker

**Religion** Martha Baldwin | Sara Folk | Craig Gloudemans | Allie Gonnering | Tera Larson | Tim Murphy | Aaron Olson | Nate Paul | Andy Poquette | Jacquelyn Warnecke | Paris Wicker

**Sales** Ryan Batley | Allie Gonnering | Alex Kreul | Andy Poquette | Alison Suski

**Social Justice** Kristin Cates | Donna Evers | Laura Kempfs | Aaron Olson | Andy Poquette | Mike Slowinski | Alison Suski | Cara Techlin | Paris Wicker

**Sports** Martha Baldwin | Ryan Batley | Susan Boettcher | Matthew Brehmer | Sara Folk | Dan Gerken | Craig Gloudemans | Scott Jensen | Alex Kreul | Ryan McMurtrie | Tim Murphy | Aaron Olson | Nate Paul | Andy Poquette | Brian Rammer | Joy Sams | Cara Techlin | Jacquelyn Warnecke | Ryan Wirth

**Strategic Planning** Martha Baldwin | Sam Benjamin | Matthew Brehmer | Sara Folk | Craig Gloudemans | Allie Gonnering | Scott Jensen | Rebecca Kellner | Laura Kempfs | Kristopher Monty | Tim Murphy | Aaron Olson | Nate Paul | Andy Poquette | Brian Rammer | Joy Sams | Michael Schmid | Jacquelyn Warnecke | Laura Waurio

**Transportation** John Cook | Sara Folk | Laura Kempfs | Alex Kreul | Andy Poquette | Jacquelyn Warnecke

**Training/Development** Ryan Batley | Matthew Brehmer | Sam Benjamin | Kristin Cates | Sara Folk | Allie Gonnering | Rebecca Kellner | Laura Kempfs | Kelcie Kleuskens | Alex Kreul | Ryan McMurtrie | Kristopher Monty | Tim Murphy | Aaron Olson | Nate Paul | Andy Poquette | Brian Rammer | Michael Schmid | Cara Techlin | Jacquelyn Warnecke | Ryan Wirth

**Volunteer Management** Ryan Batley | Matthew Brehmer | Kristin Cates | Sara Folk | Allie Gonnering | Scott Jensen | Rebecca Kellner | Laura Kempfs | Alex Kreul | Aaron Olson | Andy Poquette | Brian Rammer | Joy Sams | Cara Techlin | Jacquelyn Warnecke | Laura Waurio

**Youth Organizations** Martha Baldwin | Ryan Batley | Sam Benjamin | Matthew Brehmer | Kristin Cates | Sara Folk | Allie Gonnering | Scott Jensen | Laura Kempfs | Tina Lechnir | Ryan McMurtrie | Tim Murphy | Nate Paul | Andy Poquette | Brian Rammer | Joy Sams | Shana Shallue | Mike Slowinski | Alison Suski | Cara Techlin | Laura Waurio | Jacquelyn Warnecke | Paris Wicker | Ryan Wirth

**Volunteer Management** Ryan Batley | Matthew Brehmer | Kristin Cates | Sara Folk | Allie Gonnering | Scott Jensen | Rebecca Kellner | Laura Kempfs | Alex Kreul | Aaron Olson | Andy Poquette | Brian Rammer | Joy Sams | Cara Techlin | Jacquelyn Warnecke | Laura Waurio

**Youth Organizations** Martha Baldwin | Ryan Batley | Sam Benjamin | Matthew Brehmer | Kristin Cates | Sara Folk | Allie Gonnering | Scott Jensen | Laura Kempfs | Tina Lechnir | Ryan McMurtrie | Tim Murphy | Nate Paul | Andy Poquette | Brian Rammer | Joy Sams | Shana Shallue | Mike Slowinski | Alison Suski | Cara Techlin | Laura Waurio | Jacquelyn Warnecke | Paris Wicker | Ryan Wirth





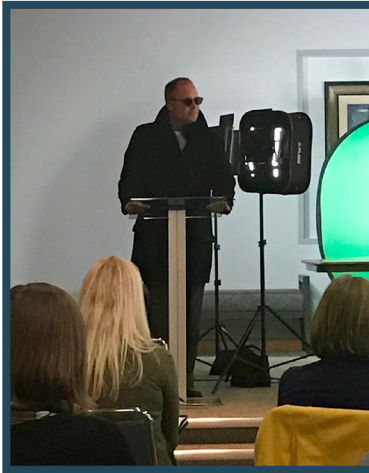



# Leadership Fox Cities 2017-2018 Steering Committee

**Preston Kendall**

BAIRD – The Zuleger Kendall Group  
Business Day

**Drew Bodway**

Nicolet National Bank  
Business Day

**Kerri Veleke**

ThedaCare  
Health and Wellness Day

**Mary Downs**

Fox Valley Technical College  
Human Services Day

**Zack Pawlosky**

Candeo Creative  
Government and Media Day

**Manny Vasquez**

Pfefferle Companies  
Government and Media Day

**Suzanne Brault-Pagel**

United Way Fox Cities  
Human Services Day

**Jennie Moore**

Goodwill NCW  
Human Services Day

**Julie Coenen**

Fox Valley Technical College  
Education Day

**Heidi Schmidt**

Appleton Area School District  
Education Day

**Amy Kester**

Lawrence University  
Arts and Culture Day

**Keeley Winkel**

Plexus Corp.  
Arts and Culture Day

**Tiffany Driessen**

Appleton Police Department  
Law Enforcement Day

**Luke Schiller**

Heckrodt Wetland Reserve  
Environment Day

**Amy Schanke**

Fox Cities Chamber

## Leadership 2017-2018 Curriculum

**September**

Elkhart Lake Retreat

**October**

Business Day

**November**

Health and Wellness Day

**December**

Government/Media Day

**January**

Human Services Day

**February**

Education Day

**March**

Arts and Culture Day

**April**

Law Enforcement Day

**May**

Environment Day & Commencement



Leadership Fox Cities

125 N. Superior Street, Appleton, WI 54911  
aschanke@foxcitieschamber.com  
www.foxcitieschamber.com | 920.734.7101